The Souvenir Card JOURNAL

FOURTH QUARTER 2017

VOLUME 37 NUMBER 4

THE OFFICIAL PUBLICATION OF THE SOUVENIR CARD COLLECTORS SOCIETY

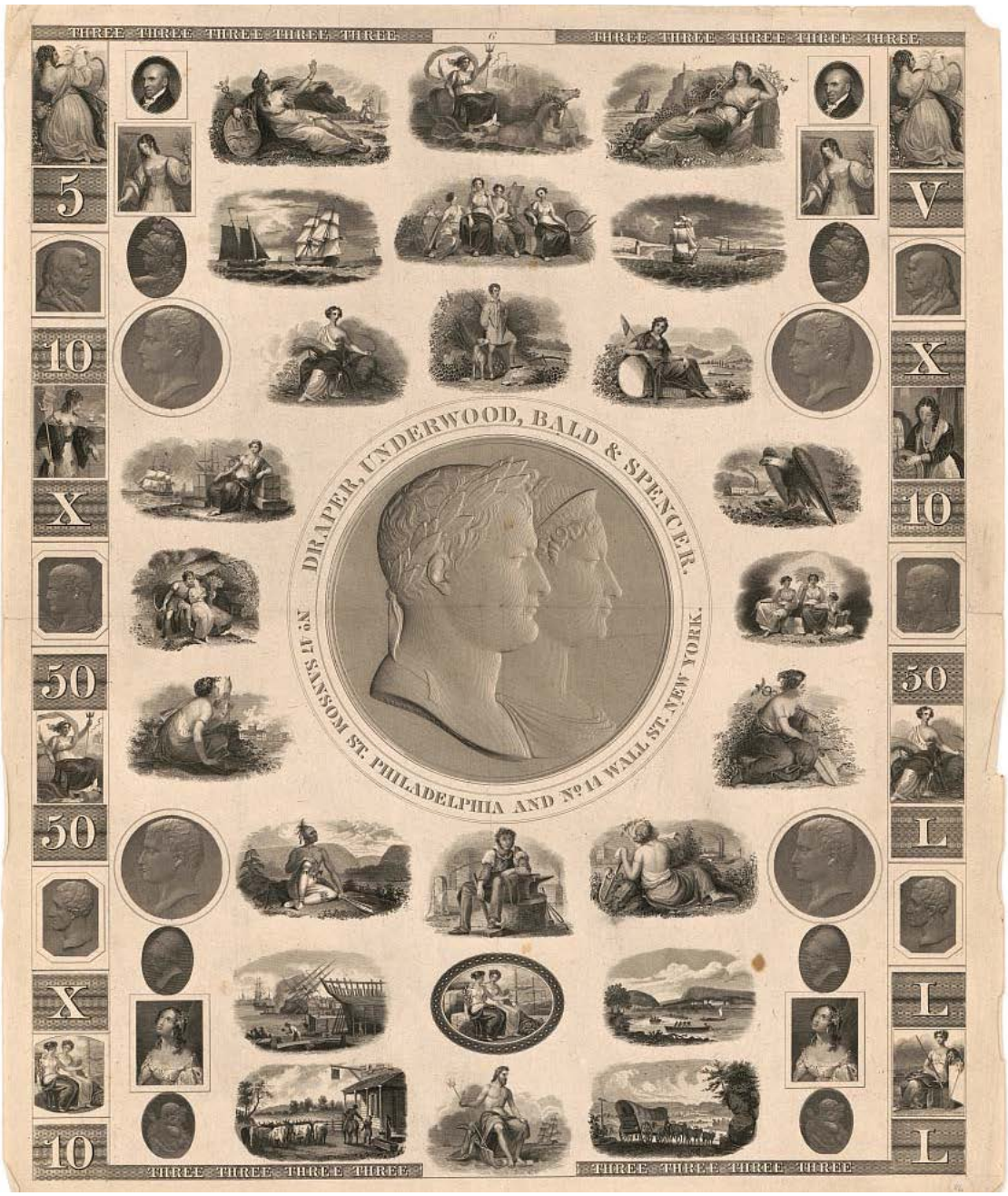

B-328 Constitution Series: Judical

The Souvenir Card
JOURNAL
Fourth Quarter 2017, Volume 37, Number 4

Board of Directors

President & Treasurer
William V. Kriebel (27)
1923 Manning Street
Philadelphia, PA 19103-5728
215.735.3697
kriebewv@drexel.edu

Vice President
A. Stephen Patrick (1397)
2729 Cloudcroft Drive
Apopka, FL 32703-7719
612.922.0609
spatrick3@cfl.rr.com

Publicity Director:
Lee Quast (849)
P.O. Box 1301
High Ridge, MO 63049
amerishow@gmail.com

Editor & Publisher - SCJ:
William V. Kriebel (27)
1923 Manning Street
Philadelphia, PA 19103-5728
215.735.3697
kriebewv@drexel.edu

President Emeritus:
Curtis D. Radford, M.D.(1)
920.420.9528 (Evening)

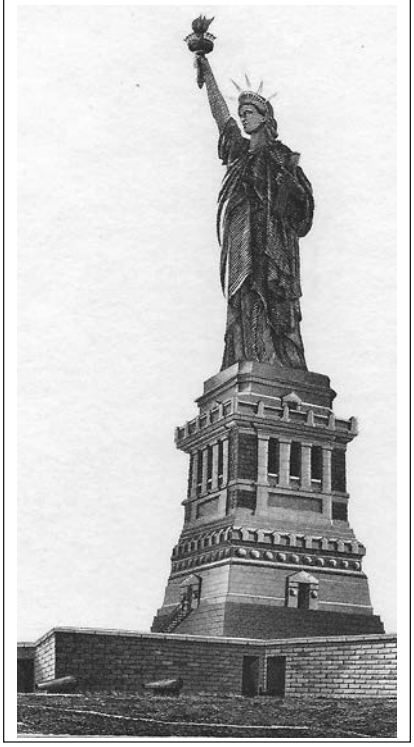

CONTENTS

	Author	Page
DUB&S Advertising (see p. 20)	Library of Congress	C1
Constitutional Series: Judical (B-328)	BEP	C2
As I See It	William Kriebel	2
Visual Reference Update	William Kriebel	2
S.C.C.S. Auction No. 42	William Kriebel	3
Prices Realized: S.C.C.S. Auction No. 41	William Kriebel	9
Members Exchange	Membership	9
BABN Not Slania	William Kriebel	10
Recent Auctions	William Kriebel	12
Baptism of Pocahontas	Frank Crowe	14
Lowell Bank Note Cards	Greg Alexander	15
At the ANA World's Fair of Money	Lee Quast	18
Library od Congress Material	Greg Alexander	20
Cards Available and Forthcoming Shows	William Kriebel	24
Capitol and Veteans Day 2016 Cards	Greg Alexander	C3
Fractional Currency	Library of Congress	C4

LAST CALL FOR DUES RENEWAL

IF "2017" APPEARS TO THE LEFT ABOVE YOUR NAME ON THE ADDRESS LABEL
YOU WILL NEED TO RENEW YOUR MEMBERSHIP BEFORE THE END OF THIS YEAR.

Printing deadlines for ads, articles, illustrations, comments, etc., is the first day of the month before the Quarter, e.g., 1 December 2017 for the First Quarter 20178 issue. Your cooperation in meeting these goals is appreciated. Editor.

Membership information and Dues ($25/yr.; $45/2 rs.; $65/3 yrs., paid to "S.C.C.S.") should be sent to the **Treasurer**. Requests for back issues and information concerning this Journal, including submission of articles and advertisements and rates for same should be addressed to the **Editor**. Thanks!

AS I SEE IT

William Kriebel

I am always thankful to receive (especially positive) comments from our membership. Two articles in the last issue, "Recent Auctions" and "More Rotunda Sources," brought responses from **Greg Alexander**, **Frank Crowe** and **Paul Melnick**. As an Editor, it's nice to know the Journal does get read and, hopefully, enjoyed!

◊

I posed a list of questions in the last issue. I intended it more as a self-introspective rather than an "exam," but I appreciate the four responses I received.

◊

Several of our members made it to the ANA show in Denver and have provided pics and text. (See pp. 18-19 and C3).

◊

I am writing this at the end of September and was hoping I could include some more illustrations of available cards. The APS site has no listings for 2017. My email to Ken Matin at APS regarding their cards remains unanswered! The NAPEX site doesn't go beyond 2015, and is still advertising this year's show that was held in June! That emphasizes my concern about maintaining our website, when it comes to fruition!

◊

It would appear that the Metro Chapter has stopped its card program, and **Ralph Calabrese** has decided—presumably from age/health—not to continue his membership.

◊

I illustrate, at right, "the old days" when Expos came

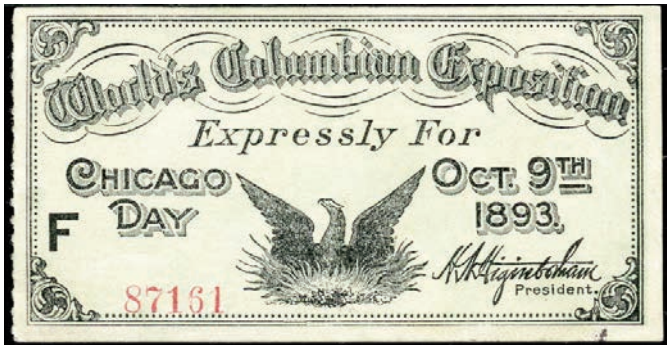

with, usually engraved, tickets with were worth saving, if the participant was so inclined. When was your last "EXPO," and do you have a "souvenir"?

◊

Finally, I wish you and yours a healthy, safe and happy holiday season and all the best for the coming New Year, and I hope you continue to enjoy your membership and the contents of this publication!

VISUAL REFERENCE UPDATE

William Kriebel

Correction: The titles of the first two BEP prints in their Constitution Series were reversed on this page last issue: B-326 is Legislative, B-327 is Executive.

B-328 Constitution Judicial	170801	Q-49 World's Fair of Money	170801	APS-57 STAMPSHOW	170803
Denver, CO	8.5"x11"	Denver, CO	10"x8"	Richmond, VA	8"x6"

S.C.C.S. AUCTION NO. 42

William Kriebel

RULES:

1. Only souvenir cards, intaglio-printed material, or related items are acceptable for consignment. Interested sellers should **contact the auctioneer with any questions BEFORE sending any material.** The fastest contact is by e-mail;

kriebewv@drexel.edu

2. Consignors are responsible for adequately describing their lots, including S.C.C.S. numbers and their minimum bids. Lots must be of a minimum $1 value.

3. Consignors will pay the postage to ship their lots and postage/insurance for return of unsold material. There is NO consignment fee, however, the S.C.C.S. will retain 10% of the selling price as a commission fee. Care shall be taken to protect any material submitted, but the auctioneer and the S.C.C.S. assumes NO liability and the consignor(s) should verify and/or provide their own insurance coverage.

4. Lots will be sold to the highest bidder. In the case of tie bids, the first bid received shall be awarded the lot. Bids below the "minimum" listed are NOT accepted. Bid in $1.00 increments only, i.e., NOT "cents." There is NO "buyer's premium".

5. Successful bidders will pay the postage, insurance and packaging for their lots. NO lots will be shipped until the notice for same is paid in full. Payment is expected within ten (10) days of notice. Late payment may result in exclusion from future bidding. Checks should be made out to the auctioneer NOT the S.C.C.S.

6. Returns are acceptable within ten days of receipt of shipment. Please specify the reason for the return (damage, mis-attribution, etc.) Mistakes on the bidder's part are NOT sufficient reason for return.

7. Bids and/or questions may be e-mailed—the quickest way—regular mail, or carrier.

Abbreviations Used

c	canceled
fdoi	first day of issue
fdsc	first day show canceled
m	mint, as issued
op	overprinted
sc	show canceled
scw	show canceled in Washington
vcc	visitor center canceled
w/env	with envelope
w/o	without
w/xxxx	with Scott numbered stamps

Bidders are asked to total the amount of their bids to ensure accuracy of your submitting them and in my entering them. Lots marked • are illustrated. Look carefully, bid wisely and early!

Auction No. 42: Bids due 28 October 2017

Lot No. .....Minimum Bid

Postal Service (PS)

001. PS-2, EFIMEX 1968, m 1
002. PS-3, PHILYMPIA 1970, m 1
003. PS-4, EXFILMA 1971, m.....1
004. PS-5, BELGICA 1972, m.....1
005. PS-6, OLYMPIA 1972, m 1
006. PS-6, OLYMPIA 1972, sc on back.....12
007. PS-7, EXFILBRA 1972, m 1
008. PS-8, National Postal 1972, m 1
009. PS-10, IBRA 1973, m.....1
010. PS-11, APEX 1973, m 1
011. PS-12, POLSKA 1973, m 1
012. PS-13, Hobbies 1974, m 1
013. PS-14, INTERNABA 1974, m 1
014. PS-15, STOCKHOLMIA 1974, m 1
015. PS-16, EXFILMEX 1974, m.....1
016. PS-17, ESPANA 1975, m 1
017. PS-18, ARPHILA 1975, m 2
018. PS-19, WERABA 1976, m.....2
018A. PS-19, WERABA 1976, sc 12
019. PS-20, SCI-TECH 1976, m 2
020. PS-20, SCI-TECH 1976, c in Fl. 3
021. PS-21, COLORADO 1976, m.....2
022. PS-21, COLORADO 1976, c.....3
023. PS-22, HAFNIA 1976, m 3
024. PS-22, HAFNIA 1976, scw.....4
025. PS-23, ITALIA 1976, m.....3
026. PS-24, NORDPOSTA 1976, m 3
027. PS-24, NORDPOSTA 1976, scw 4
028. No lot.
029. PS-25, AMPHILEX 1977, m 3
030. PS-25, AMPHILEX 1977, scw 4
031. PS-26, SAN MARINO 1977, m 3
032. PS-26, SAN MARINO 1977, scw 4
033. PS-27, ROCPEX 1978, m.....3
034. PS-28, NAPOSTA 1978, m.....3
035. PS-28, NAPOSTA 1978, scw 4

036. PS-28, NAPOSTA 1978, sc 5/22 5
037. PS-29, BRASILIANA 1979, m 3
038. PS-29, BRASILIANA 1979, scw 4
039. PS-30, JAPEX 1979, scw 4
040. PS-31, LONDON 1980, m 2
041. PS-32, NORWEX 1980, m 3
042. PS-32 NORWEX 1980, scw 4
043. PS-33, ESSEN 1980, m 3
044. PS-33, ESSEN 1980, scw 4
045. PS-34, WIPA 1981, m 3
046. PS-34, WIPA 1981, scw 5/22 4
047. PS-34, WIPA 1981, scw 5/27 (USA day) 4
048. No lot.
049. PS-35, National Stamp Collecting, m.....2
050. PS-35, National Stamp Collecting, scw 3
051. PS-36, PHILATOKYO 1981, m 3
052. PS-36, PHILATOKYO 1981, scw 4
053. PS-37, NORDPOSTA 1981, m 3
054. PS-37, NORDPOSTA 1981, scw 4
055. PS-38, CANADA 1982, m 2
056. PS-38, CANADA 1982, scw 3
057. PS-39, PHILEXFRANCE 1982, m 2
058. PS-39, PHILEXFRANCE 1982, scw 3
059. PS-40, National Stamp Collecting, m.....2
060. PS-40, National Stamp Collecting, scw 3
061. PS-41, ESPAMER, m.....2
062. PS-41, ESPAMER, scw 3
063. PS-42, Sweden, m 2
064. PS-42, Sweden, fdoi 3
065. PS-43, Concord 1983, m 2
066. PS-43, Concord 1983, c Germantown 3
067. PS-44, TEMBAL 1983, m 2
068. PS-44, TEMBAL 1983, scw.....3
069. PS-45, BRAILIANA 1983, m 2
070. PS-45, BRASILIANA 1983, scw 3
071. PS-46, BANGKOK, m.....3
072. PS-46, BANGKOK, scw 4
073. PS-47, Philatelic Memento, m 2
074. PS-47, Philatelic Memento, c Washington 3
075. PS-48, National Stamp Collecting, scw 4
076. PS-49, ESPANA 1984, scw.....4
077. PS-50, HAMBURG 1984, scw 4
078. PS-51, Canada 1984, fdoi 3
079. PS-53, National Stamp Collecting, c Wash 2
080. PS-53, (same), cancel Shaker Heights 6
081. No lot.
082. No lot.
083. PS-55, Memento, c Washington 5
084. PS-56, OLYMPHILEX 1985, sc 4
085. PS-56, OLYMPHILEX 1985, scw.....3
086. PS-57, ISRAPHIL 1985, scw.....3
087. No lot.
088. PS-58, ARGENTINA 1985, sc 6
089. PS-58, ARGENTINA, scw 3
090. PS-59, MOPHILA 1985, sc 6
091. PS-59, MOPHILA 1985, scw 4
092. PS-60, ITALIA 1985, sc.....4
093. PS-60, ITALIA 1985, scw 3
094. PS-62, Memento, c Washington 5
095. PS-62, Memento, c London 6
096. PS-63, STOCKHOLOMIA 1986, sc.....5
097. PS-63, STOCKHOLOMIA 1986, scw 4
098. PS-64, CAPEX 1987, scw 4
099. PS-65, HAFNIA, sc 16-24 (specify date) 6
100. PS-65, HAFNIA, scw 4
101. PS-66, Exposition 1987, m 4
102. PS-67, FINLANDIA 1968, m 4
103. PS-67, FINLANDIA 1968, sc 6
104. PS-67, FINLANDIA, multi-cancel 6/2-11 20
105. "The American Letter," m.....6
106. PS-68, PHILEXFRANCE, m 7
107. PS-68, PHILEXFRANCE, c 7/7.....8
108. PS-68, PHILEXFRANCE, c 7/14.....8
109. PS-69, WORLD STAMP, m 6
110. PS-69, WORLD STAMP, c 11/17 7
111. PS-70, LONDON 1990, m 6
112. PS-70, LONDON 1990, scw 7
•113. PS-71, OLYMPHILEX 1992, scw 120
114. FPS-1939A, Philatelic Truck (ungum), m 4
115. FPS-1939A, Philatelic Truck (gum), m.....15
•116. Four postal cards overprinted for PHILATELIA'87 (Cologne), CUP-PEX (Perth), SUD-POSTA (Sindelfingen), and Australia's Bicentennial, m.....8

National and Chapter (N, W & M)

117. N-16, Annual 2004, m 7
118. N-17, Annual 2005, m 7
119. N-18, Appreciation 2008, m 7
120. N-20, Annual, ANA, 2009 7
121. N-21, 200th Lincoln B'day, m 7
122. N-22, SCCS 30th, 2010, m 7
123. N-23, War between states, 2011, m 6
124. N-24, BEP 150th, 2012, m 6
125. N-25, War of 1812, 2013, m 6
126. N-26, National Anthem, 2014, m 6
127. N-27, Panama Canal, 2015, m.....5
128. N-28, Natioal Parks, 2016, m 5
129. W-1, Washington Monument 1985, m 12
130. W-1, Washington Monument 1985, fdoi.....14
131. W-4, McKinley (black), sc 8
132. W-12, SWBCC, sc 7
133. W-14, NAPEX, sc 7
134. W-16, BALPEX, sc 7
135. 32¢ Ferryboat on envelope c 6/2/95, signed by engraver 5

116

167

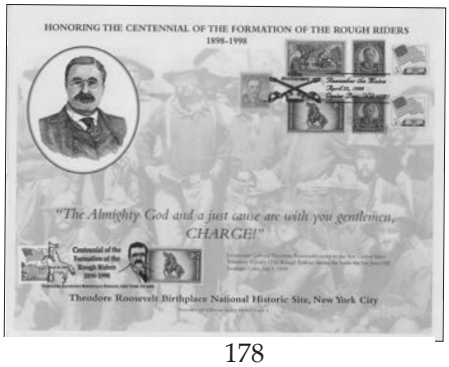

178

136. W38, Basic, sc 9
137. W-39, NAPEX, sc 9
138. W-41, APIC, sc 9
139. W-42, BALPEX, sc 7
140. W-54, NAPEX 2002, m.....7
141. W-54, NAPEX 2002, sc.....8
142. W-57, NAPEX 2005, m.....7
143. W-59, NAPEX 2007, m.....7
144. W-59, NAPEX 2007, sc.....8
145. W-60, NAPEX 2008, m.....7
146. W-60, NAPEX 2008, sc.....8
147. W-61, NAPEX 2009, m.....7
148. W-61, NAPEX 2009, sc.....8
149. W-62, NAPEX 2010, m.....7
150. W-62, NAPEX 2010, sc.....8
151. W-63, NAPEX 2011, m.....7
152. W-63, NAPEX 2011, sc.....8
153. W-65, NAPEX 2013, sc.....8
154. No lot.
155. M-1, Liberty 1994, m 7
156. M-1, Liberty 1994, sc 8
157. M-2, GSSS, sc.....6
158. M-3, GSNA, m 5
159. M-3, GSNA, sc.....6
160. M-4, Swap Meet, m 5
161. M-4, Swap Meet, sc 6
162. M-5a, Cover, sc 6
163. M-5b, USPS salutes Swap mMeet, sc 6
164. M-6, Liberty 1995, m 5
165. M-7, NES&CF, sc 6
166. M-8, Annul 1996, m 5
•167. M-8a, Annual, Liberty, fdoi 2/1/97) 6
168. M-10, Edison, m 8
169. M-10a, Edison, c 2/11/97 9
170. M-10b, Edison, c 6/7/97 9
171. M-11, Fifth Anniv., c 3/15/97 7
172. M-11a, Fifth Anniv. Banquet, m.....8
173. M-12, MEGA, sc 6
174. M-14, MEGA, sc 6
175. M-15, MEGA 1998, m.....5
176. M-15, MEGA 1998, sc.....6
177. M-16, Roosevelt, m.....6
•178. M-16?, Roosevelt, c NY + Oyster Bay.....8
179. M-17, Americover, sc.....6
180. M-18, MEGA, sc 6
181. M-21, Washington, m 6
182. M-21, Washington, c Norristown 7
183. M-21, Washington, c Berkley Heights DBL 8
184. M-21?, Washington, c USPS Berkley Heights ..8
185. M-22, MEGA, sc 5
186. M-23, Submarine, m.....6
187. M-23?, Submarine, multi-cancels.....9
188. M-26, Liberty 2001, fdoi.....8
189. M-27, MEGA, sc 7
190. M-28, Brooklyn, m 7
191. M-28, Brooklyn, c 8
192. M-29, MEGA, m 4
193. M-29, MEGA, sc 5
194. BEP $2 Madison SS with 34¢Madison, fdoi 6
195. M-30, USMA, m 6
196. M-30, USMA, c 8
197. M-31, MEGA 2002, m.....5
198. M-31, MEGA 2002, sc.....6
199. M-31A, Banquet, m 7
200. No lot.
201. No lot.
202. M-33, MEGA 2003, sc.....6
203. M-34, Liberty, sc 8
204. M-35, Flight, m 6
205. M-35, Flight, c 8
206. M-36, MEGA, m 5
207. M-36, MEGA, sc 6
208. M-37, Wheat 2004, sc 6
209. M-38, MEGA, sc 6
210. M-39, MEGA, sc 6
211. M-40, Subway, c 9
212. M-41, Soldier 2005, fdoi.....6
213. M-42, MEGA, m 5
214. M-42, MEGA, sc 6
215. M-43, MEGA, m 5
216. M-44, Washington 2006, color cancels 13
217. M-44, Washington 2006 (2 x ss) sc.....14

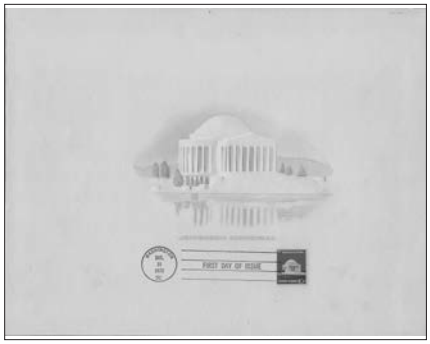

240

256

270A

218. M-44, Washington 2006 (Champlain), fdoi 14
219. M-45a, Longfellow (no logo), m.....7
220. M-45, Longfellow, fdoi 5
221. M-46, MEGA, m 5
222. M-46a, MEGA, sc 6
223. M-47a, 15th Anniversary, sc 7
224. M-48, MEGA, m 6
225. M-48a, MEGA, sc 7
226. M-49, MEGA, m 6
227. M-49a, MEGA, sc 7
228. M-50a, MEGA, sc 7
229. M-51, MEGA 2009, m.....6
230. M-51a, MEGA 2009, sc.....7
231. M-52, MEGA, m 6
232. M-52a, MEGA, sc 7
233. M-55, MEGA 2010, m.....6
234. M-56a, MEGA (Cowboys), sc 7
235. M-58, MEGA, m 6
236. M-60a, Ferrer, sc 7

IPPU (F)

237. F-1959B, Lincoln proof (?) in brown, m 40
238. F-1966A, SIPEX, m 80
239. F-1973B, IPPU 75th, m 4
•240. F-1973C, Jefferson Memorial, fdoi.....30
241. F-1979B, "Snipes," m 49
242. F-1981B, IPPU, m 21
243. F-1981C, NAPEX, m.....8
244. F-1982A, NAPEX, m.....8
245. F-1982B, WPPU BALPEX, m.....8
246. F-1983A, North Berwick, m 6
247. F-1983F, BALPEX, m 3
248. F-1984A, NAPEX, sc.....5
249. F-1985D, Ottawa, w/text, m.....14
250. F-1986A, "Wiram," m 25
251. F-1987A, IPPU Trains (blue), m 10
252. F-1987B, IPPU Trains (brown), m 10
253. F-1987B, IPPU Trains (brown), sc 35
254. F-1988C, IPPU 95th, m.....15
255. F-1990C, NAPEX, m.....8
•256. F-1990 D, NAPEX, m 25
257. F-1991C, GENA CCCC, w/folder, m 11
258. F-1993I, Fraternity, m.....6
259. F-1996B, GSNA CCCC, m 4
260. F-2004A, IPPUDS&EU 110th, m.....7
261. F-2004A, IPPUDS&EU 110th, sc.....10
262. 1992 Local #3 Chicago PPU sheet, m 3
263. FB-1988B Centennial Share reprint, m 80

Federal Managers Association (FM)

264. FM-1, Meeting?, m 3
265. FM-5, ANA 1997, m 13
266. FM-7, IPMS 1999, sc 16
267. FM-8, IPMS 2000, sc 16
268. FM-9, IPMS 2001, sc 16
269. FM-10, IPMS 2002, m 13
270. FM-10, IPMS 2002, sc 16
•270A. FM-11, ANA 2003, m 9

Michael Bean (MB)

271. MB-21, Raleigh Coin Club 2001, m 2
•271A. MB21A, CCCC 30th Anniversary, m.....9
272. MB-37, FUN 2007, m 7
273. MB-41, FUN 2009, m 5
274. MB-44, FUN 2011, m 5
275. MB-63, CSNS, m 5
276. MB-65, Blue Ridge, m 5
277. MB-68, Gettysburg Numismatic, m.....5
278. MB-70, CSNS 2016, m 5
279. MB-72, FUN 2017, m 5

Lee Quast (Q)

279A. Q-25, IPMS, m 9
280. Q-27, ANA Banquet 2002 (10x8), m.....19
281. Q-29, Strasburg, m 3
282. Q-33, Strasburg, m 3
283. Q-34, CPMX, m 3
284. Q-38, CPMX, sc 5
285. No lot.

United Nations (UN)

286. UN-1, World Health, m.....1
287. UN-2, Art, m 1
288. UN-2, Art, NY c 2
289. UN-2, Art, Geneva c.....2
290. UN-3, Disarm, m 1
291. UN-3, Disarm, NY c.....2

292. UN-3, Disarm, Geneva c 2
293. UN-4, Rights, m 1
294. UN-5, UPU, m.....1
296. UN-5, UPU, NY c 2
297. UN-5, UPU, Geneva c 2
298. UN-6. Population, m 5
298. UN-7, Space, m 2
299. UN-8, Peace, m 2
300. UN-9, WUFNA, m 3
301. UN-9, WUFNA, NY c 3
302. UN-9, WUFNA, Geneva c.....3
303. UN-10, Food, m 2
304. UN-10, Food, NY c.....2
305. UN-10, Food, Geneva c 2
306. UN-11, WIPO, m 2
307. UN-12, Racism, m.....2
308. UN-12, Racism, NY c 2
309. UN-12, Racism, Geneva c 2
310. UN-13, Nambia, m 1
311. UN-13, Nambia, NY c 1
312. UN-13, Nambia, Geneva c 1
313. UN-14, ICAO, m.....2
314. UN-14, ICAO, NY c 2
315. UN-14, ICAO, Ceneva c 2
316. UN-15, IYC, m.....1
317. UN-15, IYC, NY c 1
318. UN-15, IYC, Geneva c 1
319. UN-16, ICJ, m 1
320. UN-16, ICJ, NY c.....1
321. UN-16, ICJ, Geneva c 1
322. UN-17, Women, m 10
323. UN-17, NY c 10
324. UN-17, Geneva c.....10
325. UN-18, ECOSOC, m.....1
326. UN-18, ECOSOC, NYc.....1
327. UN-18, ECOSOC, Geneva c 1
328. UN-18, ECOSOC, Vienna c.....1
329. UN-19, IYDP, m 1
330. UN-19, IYDP, NY c.....1
331. UN-19, IYDP, Geneva c 1
332. UN-19, IYDP, Vienna c 1
333. UN-20, Energy, m.....1
334. UN-20, Energy, NY c 1
335. UN-20, Energy, Geneva c 1
336. UN-20, Energy, Vienna c.....1
337. UN-21, Environment, m 1
338. UN-21, Environment, NY c.....1
339. UN-21, Environment, Geneva c 1
340. UN-21, Environment, Vienna c 1
341. UN-22, Space, m 2
342. UN-22, Space, NY c 2
343. UN-22, Space, Geneva c 2
344. UN-22, Space, Vienna c 2
345. UN-25, Population, m 3
346. UN-25, Population, NY c 3
347. UN-25, Population, Geneva c.....3
348. UN-25, Population, Vienna c 3
349. UN-26, IYY, m.....3
350. UN-26, IYY, NY c 3
351. UN-26, IYY, Geneva c 3
352. UN-26, IYY, Vienna c.....3
353. UN-27, ILO-Turin, m 3
354. UN-27, ILO-Turin, NY c 3
355. UN-27, ILO-Turin, Geneva c 3
356. UN-27, ILO-Turin, Vienna c 3
357. UN-28, Child, m 4
358. UN-28, Child, NY c 4
359. UN-28, Child, Geneva c.....4
360. UN-28, Child, Vienna c 4
361. UN-30, Peace, m 4
362. UN-31, Shelter, m 3
363. UN-31, Shelter, NY c 3
364. UN-31, Shelter, Geneva c 3
365. UN-31, Shelter, Vienna c.....3
366. UN-32, Immunize, m 4
367. UN-32, Immunize, NY c 4
368. UN-32, Immunize, Geneva c 4
369. UN-32, Immunize, Vienna c 4
370. UN-33, Volunteer, m 5
371. UN-33, Volunteer, NY c 5
372. UN-33, Volunteer, Geneva c.....5
373. UN-33, Volunteer, Vienna c 5
374. UN-34, Health, m 6
375. UN-34, Health, NYc.....6
376. UN-34, Health, Geneva c.....6
377. UN-34, Health, Vienna c 6
378. UN-35, Bank, m 6
379. UN-35, Bank, NY c.....6
380. UN-35, Bank, Geneva c 6
381. UN-36, Weather, m 6
382. UN-36, Weather, NY c.....6
383. UN-36, Weather, Geneva c 6
384. UN-36, Weather, Vienna c 6
385. UN-37, Aids, m.....7
386. UN-37, Aids, NY c 7
387. UN-37, Aids, Geneva c 7
388. UN-37, Aids, Vienna c.....7
389. UN-38, Crime, m 8
390. UN-38, Crime, NY c.....8
391. UN-38, Crime, Geneva c 8
392. UN-38, Crime, Vienna c 8
393. UN-39, ECE, m 8
394. UN-39, ECE, NY s 8
395. UN-40, Rights, m 8

271A

396. UN-40, Rights, NY c.....8
397. UN-40, Rights, Geneva c 8
398. UN-40, Rights, Vienna c 8
399. UN-42, Science, c Vienna 10
400. UN-43, Health, m 15
401. UN-44, Peace, m 15
402. UN-45, IYF, m 15
403. UN-45, IYF, NY c 15
404. UN-45, IYF, Geneva c 15
405. UN-45, IYF, Vienna c 15
406. UN-46, Population, Vienna c 15
407. UN-47, Summit, Vienna c 10
408. UN-48, IYY, Geneva c 10
409. UN-48, IYY, Vienna c.....10
410. UN-49, WFUNA, Vienna c 10
411. UN-50, UNICEF, Vinna c 10
412. UN-51, Philately, Vienna c 8
413. UN-52, Peacekeeping, NY c 8
414. UN-52, Peacekeeping, Vienna c 8
415. UN-53, Human Rights, NY c 8
416. UN-53, Human Rights, Vienna c 8

Miscellaneous

417. Slania, Limited edition folder produced in honor of his 80th birthday, w/loose print of his engraving of the painting "Gustav II Adolf's Death at the Battle of Lützen" in 1632, m.....60
418. Baxter, *Printing Postage Stamps by Line Engraving*, used, but like new condition 9
419. Griffith, *The Story of The American Bank Note Company*, new (shrink-wrapped) 75
420. Hessler, *The Comprehensive Guide to U.S. Paper Money*, Fifth Edition, new (shrink-wrapped) 30
421. Hessler, U.S. Essay, Proof and Specimen Notes, First Edition, new (shrink-wrapped) 19
422. *Souvenir Cards: A Visual Reference*, 3rd Edition, 2012, m 20
423. 4th Edition update, m 6
424. White Ace Bureau Souvenir Card Album , used but in very good condition (6 available) 20

113

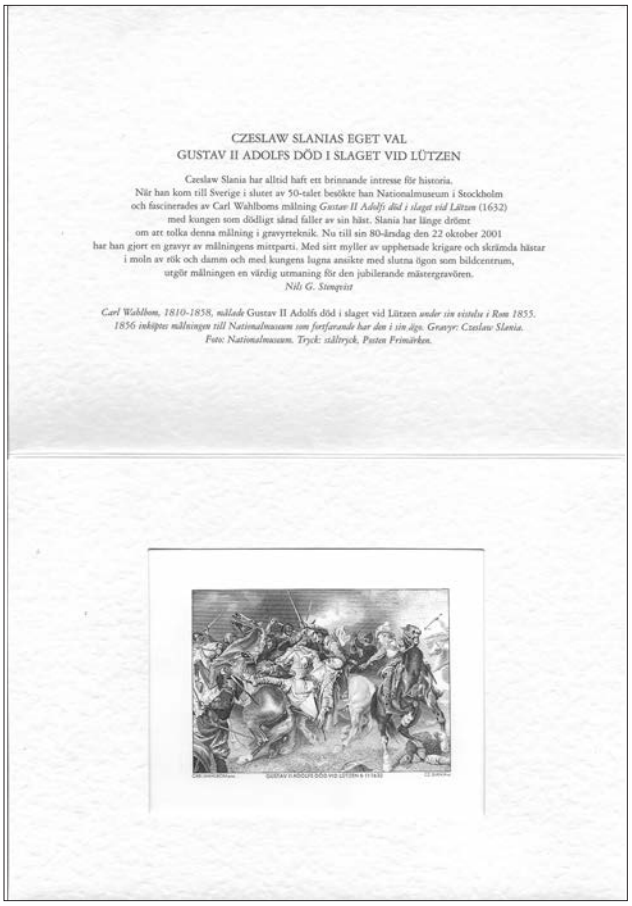

417

Auction No. 42: Bids due 28 October 2017

PRICES REALIZED: S.C.C.S. AUCTION NO. 41 **William Kriebel**

I apologize for my error in listing several lots that had been sold in Auction 39, listed below as "withdrawn, wd".

This auction brought out 6 bidders, and a total of 40 lots, of 392 offered, were sold for $504, compared to minimum bids of $448. Clearly, bidders were bidding close to the minimums.

Note to bidders: Please total your bids, which will help me confirm that I have entered them all and correctly.

Note to consignors: Please verify your descriptions as well as your SCCS numbers and minimum bids.

Lot	Realized
0o1	wd
008	3
009	1
010	1
011	1
025	2
027	2
032	9
039	2
040	8
073	12
084	12
091	15
094	6
101	wd
102	10
103	14
107	16
108	16
114	wd
119	16
133	13
135	13
142	15
153	16
160	16
162	wd
165	wd
194	wd
281	wd
289	9
290	9
294	9
297	9
313	55
325	55
328	4
329	6
330	wd
332	8
342	16
344	16
346	wd
348	15
351	wd
353	wd
358	16
372	12
376	18
382	15
384	13

MEMBERS EXCHANGE **Membership**

C

For Sale: Souvenir Cards - BEP. USPS. UN, PPU and ASDA, mint and canceled. No. 10 SASE (86¢) for lists. **Stephen Goceliak** (831), **P.O. Box 157, Fords, NJ 08863**.

C

For Sale: Washington Chapter One is offering computer-generated color cards. Send a SASE (49¢) for the full-color list. **John Shue, P.O. Box 35, Brogue, PA, 17309-0035**.

C

Wanted: Philatelic Truck related material wanted by exhibitor. Also: NPM Card (SO-164) signed and/or canceled. Please contact: **Gregg A. Hopkins, Sr.** (2031) (t)**602.954.8175; (**f)**602.957.2910;** or (e) **In1stPlace@cox.net**

C

Wanted: Know a young person (under 25) who would like to join the S.C.C.S.? Let me know I will sponsorship their membership for a year, for up to five (5) new young members! **Lorne Lavertu** (153), **lornelavertu@gmail.com**

C

BUYING selected BEP, ABNCo., USPS, Forerunner and other souvenir cards. Please see the "Buying List" on my website **www.kenbarr.com** or write for a hardcopy. (Selling too!) **Ken Barr, P. O. Box 32541, San Jose, CA 95152**

C

Wanted: Your free ad here! Mail ("e" or "snail") to the Editor. Ads will be repeated four (4) times unless you request otherwise. There is NO charge.

1

WANTED TO BUY- Early Mike Bean cards - MB-1 - MB-29 (need 15 cards in the group total). If interested in offering/selling contact **spladna@nc.rr.com** - Thanks! Steve Pladna (141).

C

For Sale: NEW! PRICES REDUCED! 100s of souvenir cards: mint, cancelled. Lists: **Stan Miller (647), aftertheblue@optimum.net.** Also, please see ebay.com -> Advanced Search -> aftertheblue.

BABN NOT SLANIA!

William Kriebel

In "Recent Auctions" in the last issue, I questioned if some lots were actually the work of Czeslaw Slania. **Greg Alexander** and **Paul Melnick** both ascribed them to the British American Bank Note company, and Greg sent some scans of their calendar artwork!

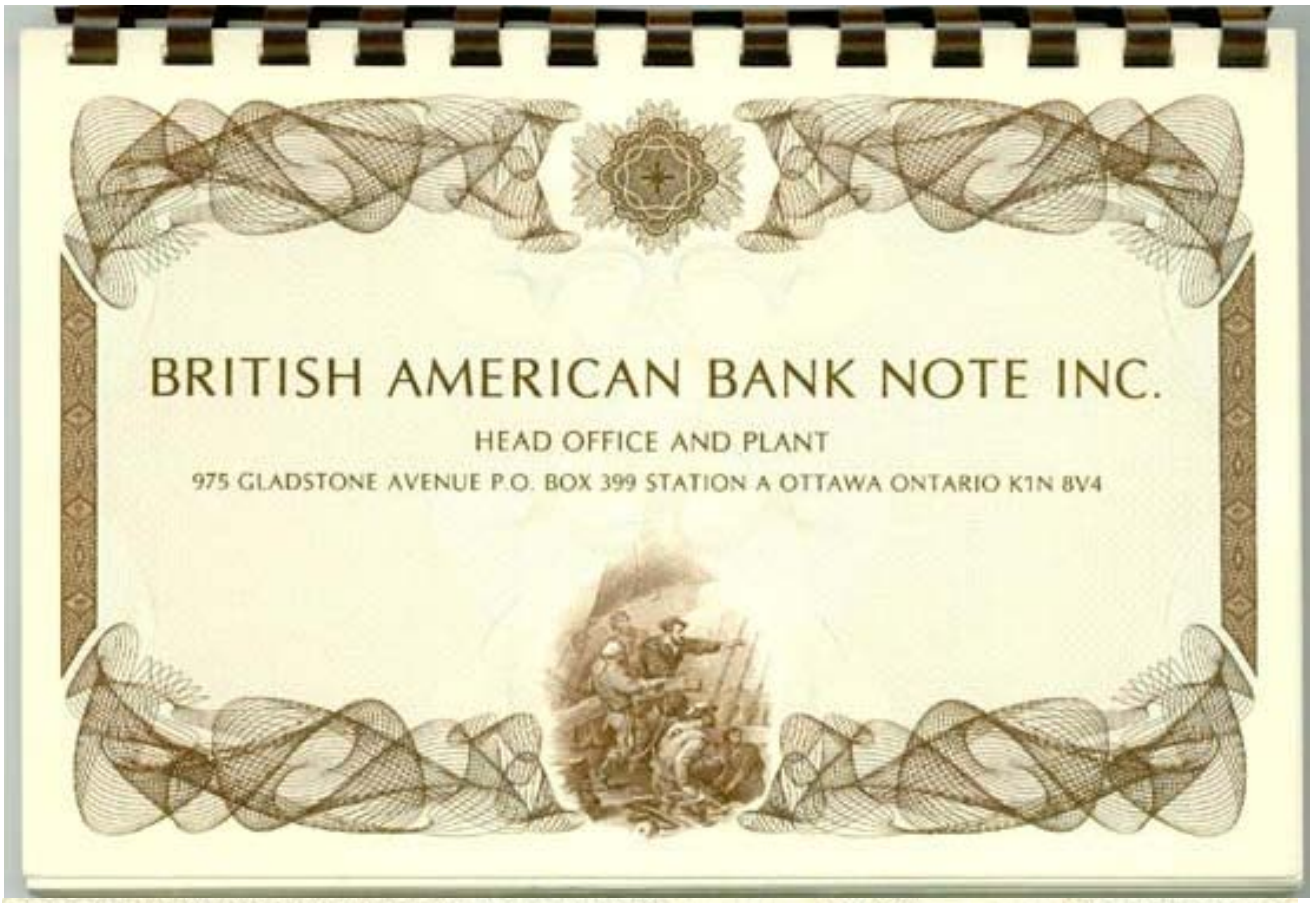

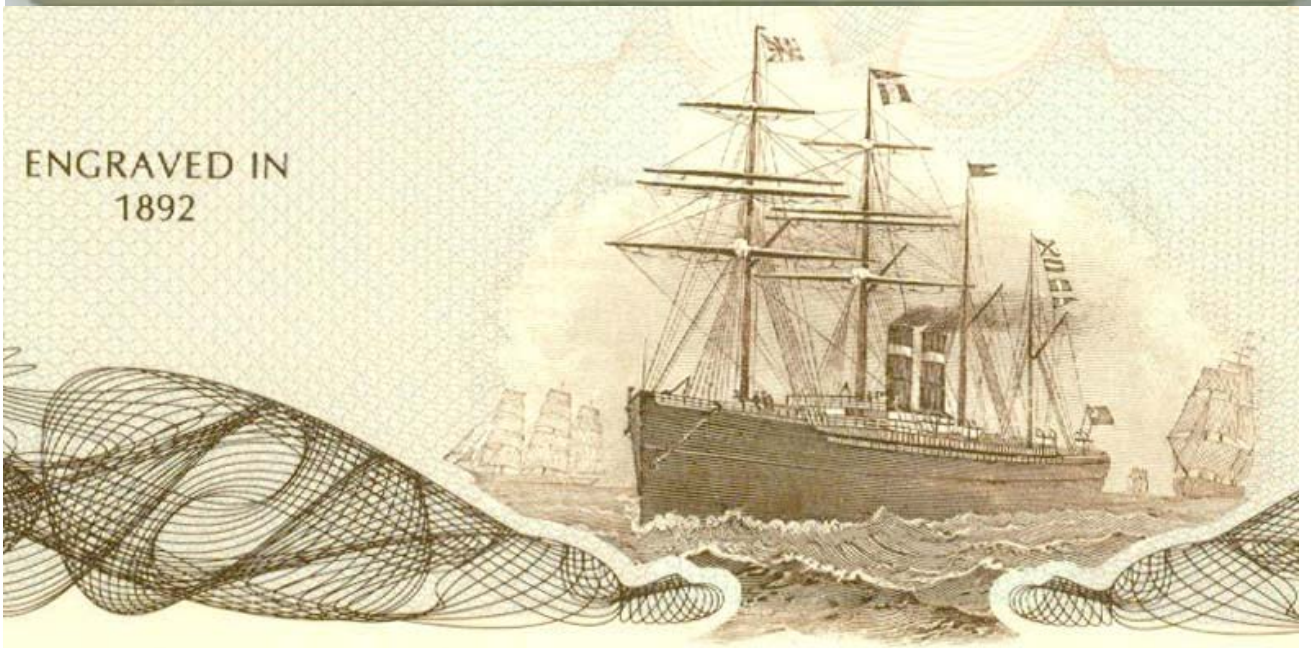

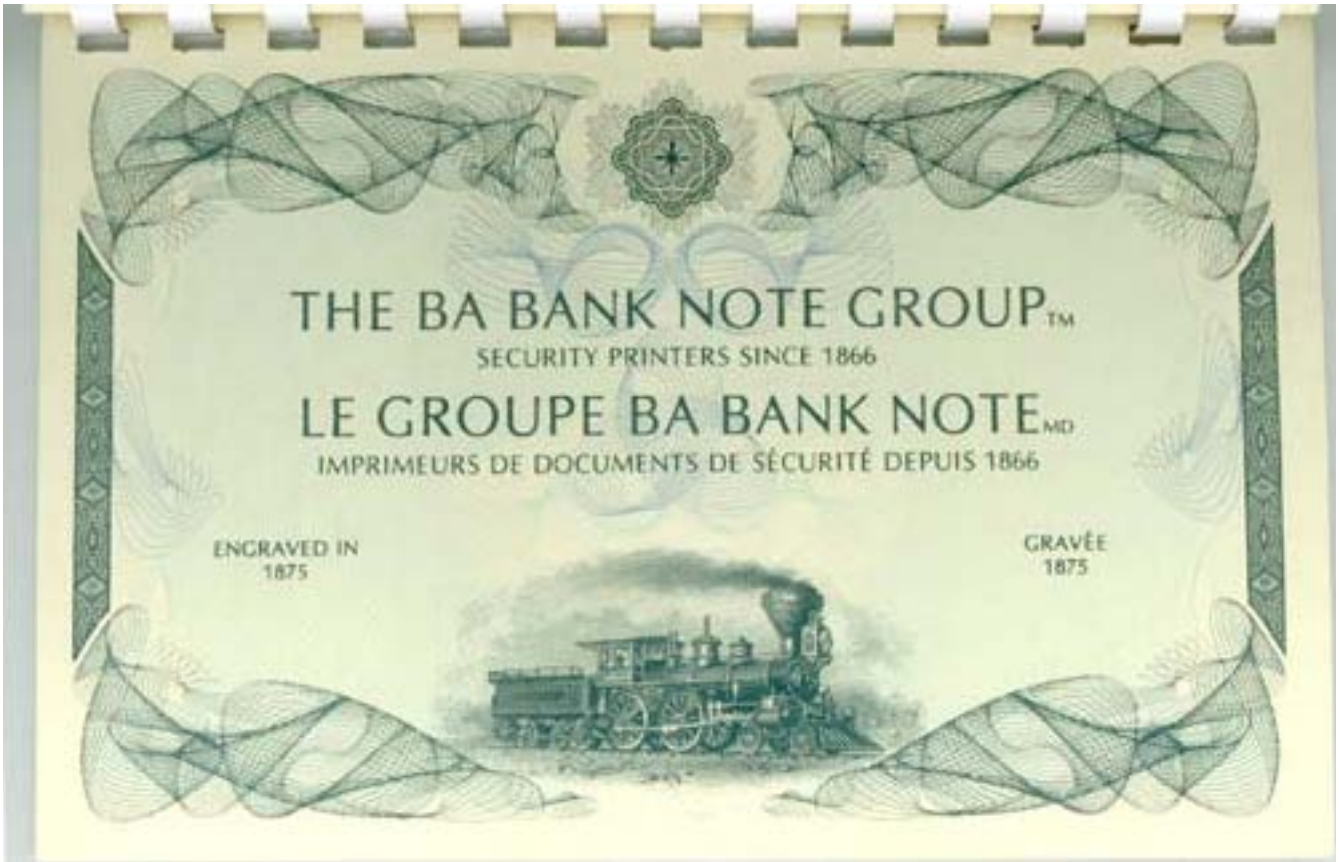

Greg also noted that the *Embarkation of the Pilgrims* was on F1981B, for the 79th IPPDS&EU Convention in Washington, DC, in May 1981. The card indicates the engraving was done by Joseph Prosper Ourdan (1828-1881), who joined what would become the BEP in late 1862, and eventually became Chief of the Engraving Division. He joined the National Bank Note Company in 1867. He was the engraver of *Columbus Discovery of Land* at left on B-195.

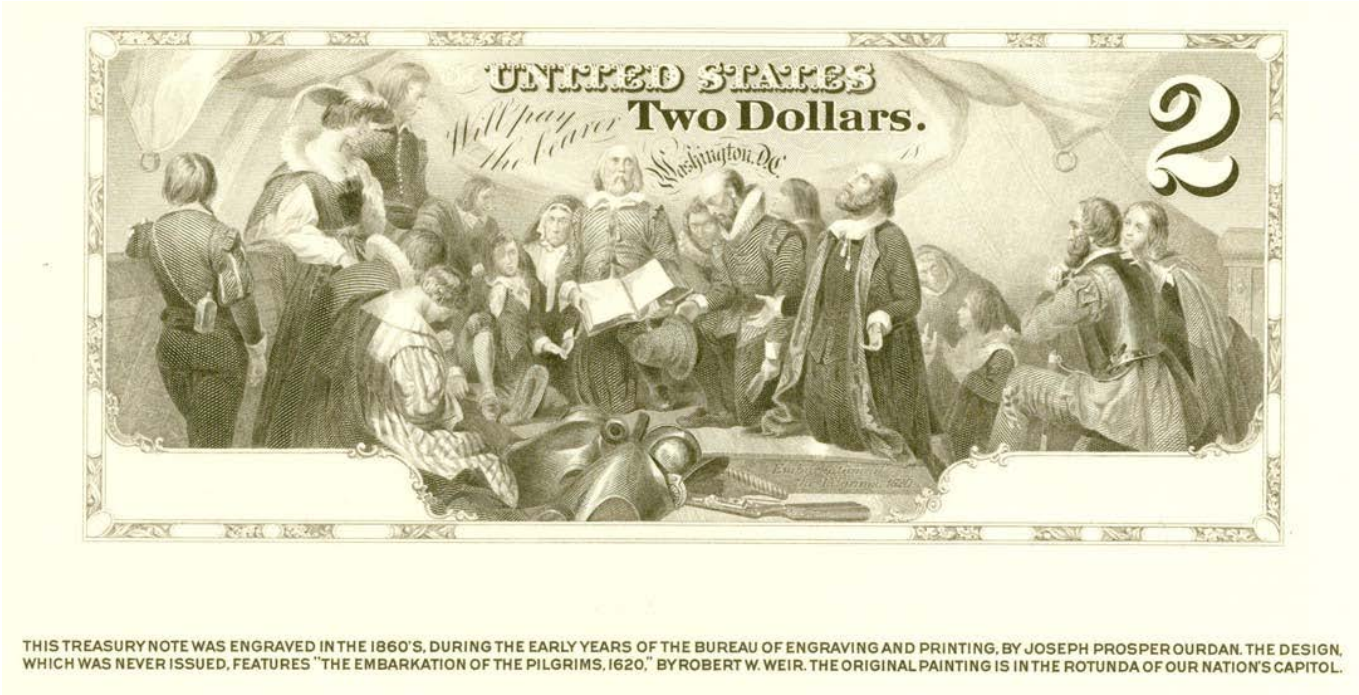

Archives International auction, 29 August 2017, had some interesting ephemera:

679 Thomas De La Rue & Co., Ltd. "The Founder" Advertising Note, ca. 1930's. Very similar design to a U.S. Silver Certificate, ca. 1929-57, intaglio printed. AU to Choice AU condition due to a very light vertical fold. Back has engraved into design "Specimen of No Value". Est. $600-900. Did NOT sell.

680 Waterlow & Sons, Limited Advertising Note pair ca. 1920-30's. Both with same design but different colors, blank backs. Orange A3 and gray-blue E5, both in AU condition. Est. $250-500. Sold for $190.

685 Parsons Paper Co., Banknote Advertising Sheet, ca. 1880-90's. Holyoke, Massachusetts, International BNC printed for paper manufacturer. Text states "Sample of No.29 Bond, Banknote, Parchment, …". Intaglio, uniface. Est. $250-400. Did NOT sell.

687 American Bank Note Company Mirror Image Advertising note, 1921. Dark olive color. Printed in reverse on large margin paper, uniface front proof. Est. $130-200. Did NOT sell.

689 ABNCo, George Washington Ad Note Proof with Progress Undertint Sheets, ca. 1910-30. Lot of 1 advertising note with matching 5 page undertint proof booklet. Large die proof printed on india paper on large card. The progress proof undertints are printed on banknote paper with security elements and archival production department notations and notes. Est. $350-600. Sold for $300.

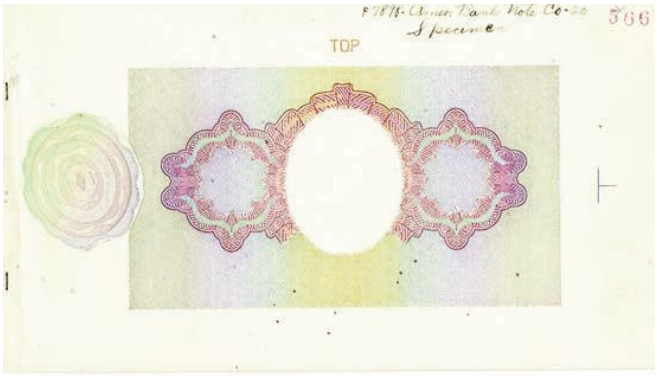

694 Burton & Gurley Bank Note Engravers, ca. 1820's proof, advertising vignette sheet, 11.25"x13.5", black on india paper. Choice F to VF condition. Rare sheet rarely seen in any form. Est. $1400-2000. NOT sold.

697 How to Detect Counterfeit Bank Notes 1856, with 4 plates by Rawdon, Wright, Hatch & Edson, 6"x9", 45 pages, plus 4 intaglio printed plates. Top corners have light water straining but luckily only on the text portion, all of the plates are in excellent condition with only very little evidence of stains and very light foxing. Est. $1500-2000. Did NOT sell.

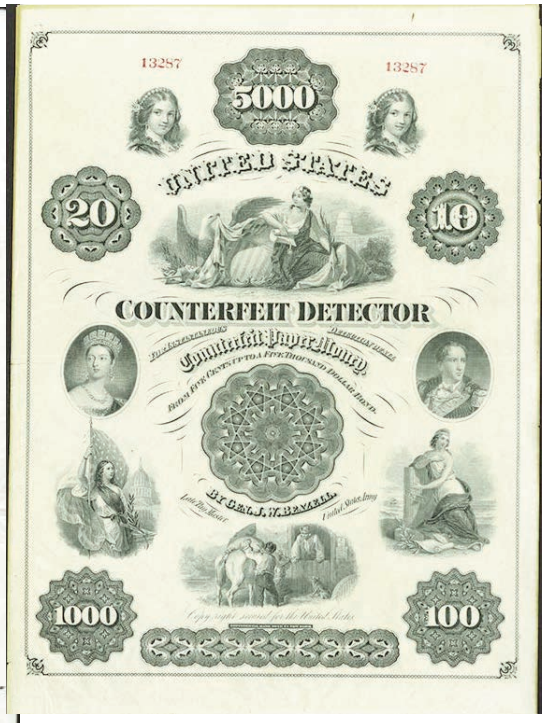

698 Continental Bank Note Co., ca. 1860's, Counterfeit Detector front plate. VF condition, mounted on cardboard backing. Est. $300-500. Sold for $200.

BAPTISM OF POCAHONTAS

Frank Crowe

[An Editor always likes positive responses! Ed.]

The Chapman painting of the *Baptism of Pocahontas* was engraved by Charles Kennedy Burt (1823-1892) of the American Bank Note Company and used on the back of the $20 National Bank Note of the First Charter Period, the Original Series (1863-1875) and the Series of 1875.

[The painting depicts the ceremony in which Pocahontas, daughter of the influential Algonkian chief Powhatan, was baptized and given the name Rebecca in an Anglican church, in 1614±, Jamestown. This ceremony and her subsequent marriage to John Rolfe helped to establish peaceful relations between the colonists and the Tidewater tribes. The previous life-dates I listed for Mr. Chapman were incorrect, and should have been 1808-1889. Ed.]

LOWELL BANK NOTE Co. CARDS

Greg Alexander

Back in 1993, Mike Bean printed a short run of 100 souvenir cards for the SCCS Washington Chapter, which were distributed at NAPEX that year. The card was [then] assigned a catalog number of S1993D. These were printed from a plate engraved by the John A. Lowell Bank Note Co. in Boston; at the bottom it bears the company imprint and a copyright date of 1910. It's a small card and the engraved portrait of President McKinley measures only about 3”x4".

I later learned that Lowell Bank Note produced a set of these engraved presidential cards, of which McKinley was one. Recently, I obtained 10 of these original cards, including McKinley. Though these don't qualify as souvenir cards or even forerunners, they certainly share a kinship and I felt they were a nice addition. [Our Society is a “national organization of souvenir card and intaglio-printed vignette collectors and dealers.” Ed.]

The presidents, chronologically, are Washington, Jefferson, Jackson, Lincoln, Grant, Garfield, Cleveland, McKinley, T. Roosevelt, and Taft. All but Taft include each president’s years in office, which means the cards were probably printed before Taft took his oath in March of 1910. Perhaps the timing was meant to capitalize on the pending inauguration. I know of one other collection of these cards and it appears this group of 10 represents a full set. Lowell apparently cherry-picked the most popular (and most recent) of the presidential line-up.

One curious note: below the portrait of Cleveland the barest remnants of the word “COMPLIMENTS” are visible. Perhaps this card was cut down from something larger, but we will likely never know.

SCCS founder Curt Radford wrote an article in 1992 for the Essay-Proof Journal, which illustrates a couple of the presidential cards and others. According to the article, John A. Lowell began working in Boston in 1858, eventually forming John A. Lowell Bank Note Engraving Company, which produced securities until around 1920, as well as stationery. They were also known for their art prints, holiday cards, calendars, and trade cards. During the scrap metal drives of WWII, many copper and steel plates were sold off, though apparently some, like the McKinley plate, survived. The company did not, however, being sold several times following the war. It ultimately ended up as part of the Nimrod Press, based in Boston.

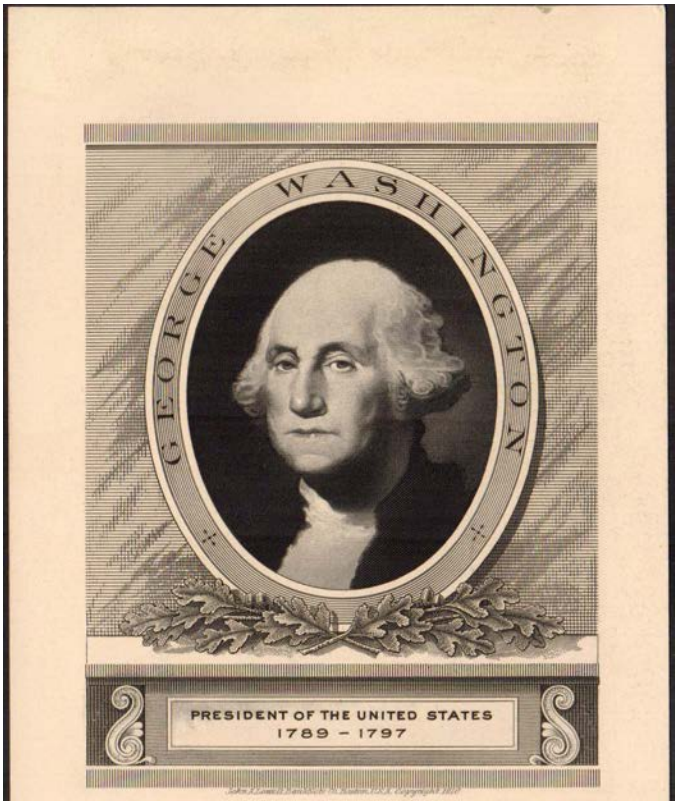

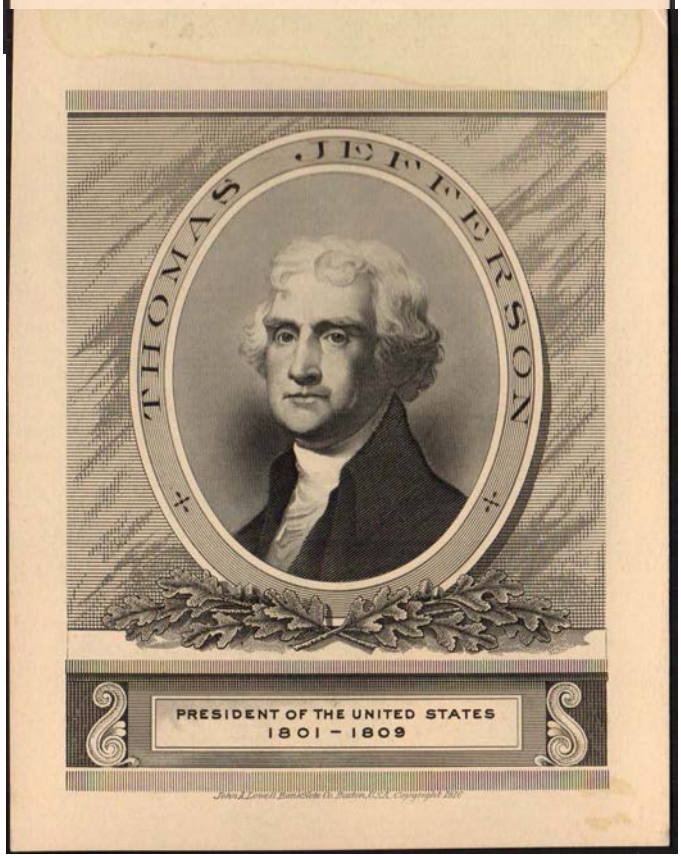

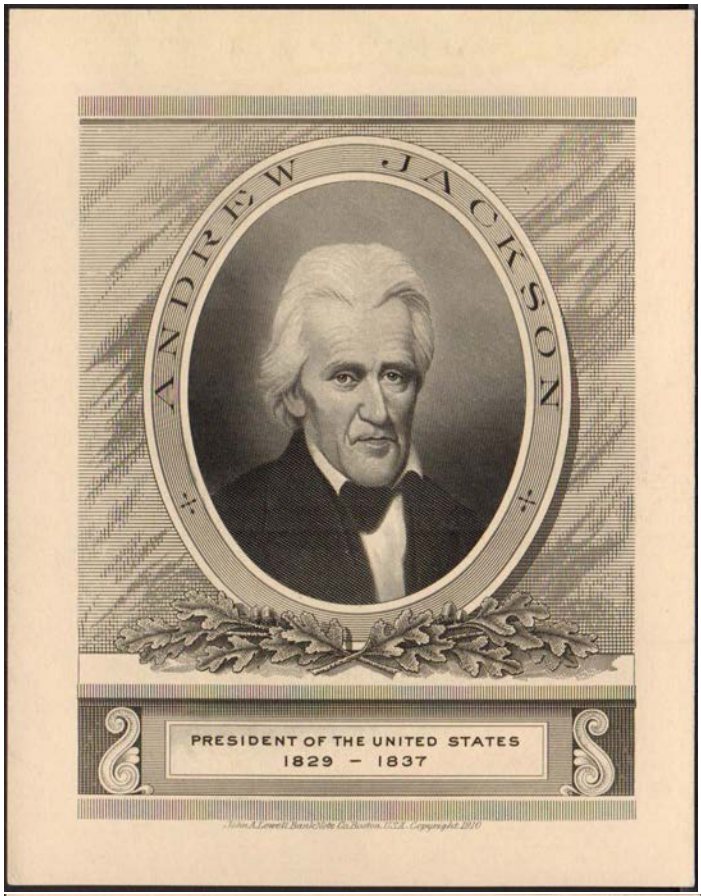
ANDREW JACKSON
PRESIDENT OF THE UNITED STATES
1829 – 1837

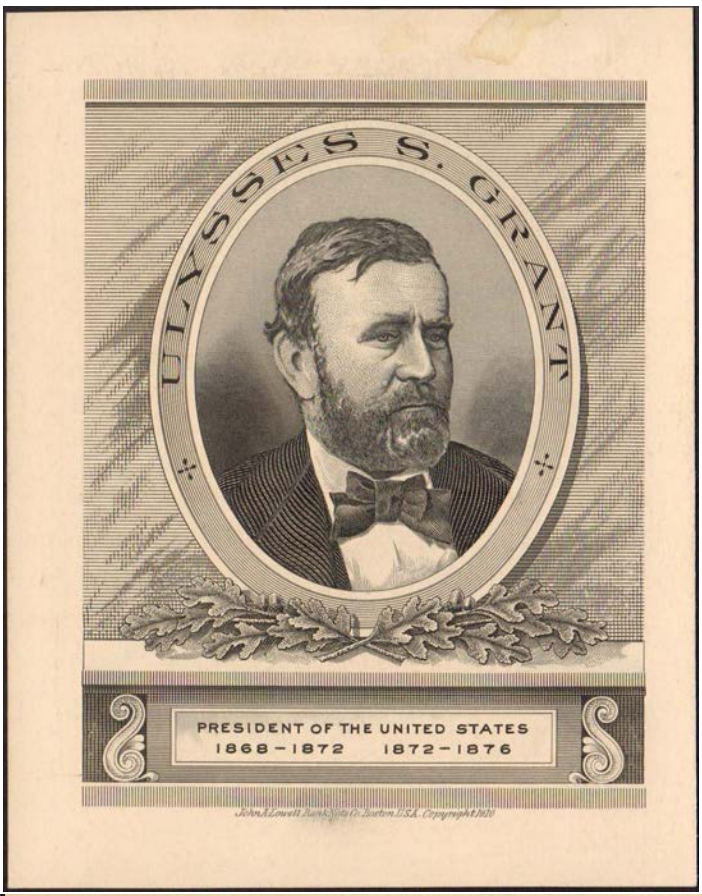
ULYSSES S. GRANT
PRESIDENT OF THE UNITED STATES
1868 – 1872 1872 – 1876

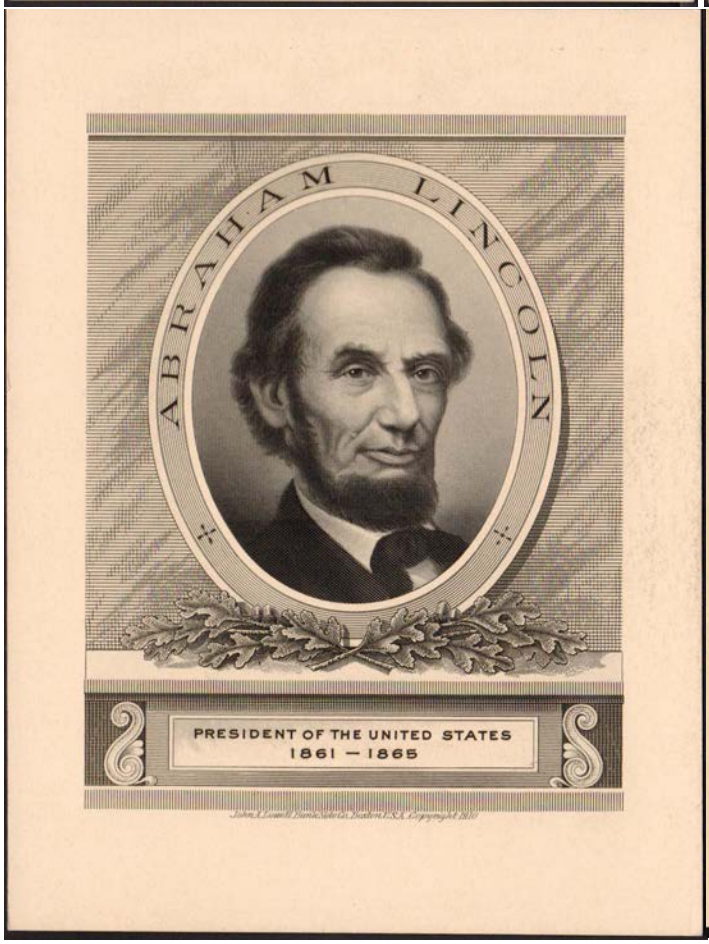
ABRAHAM LINCOLN
PRESIDENT OF THE UNITED STATES
1861 – 1865

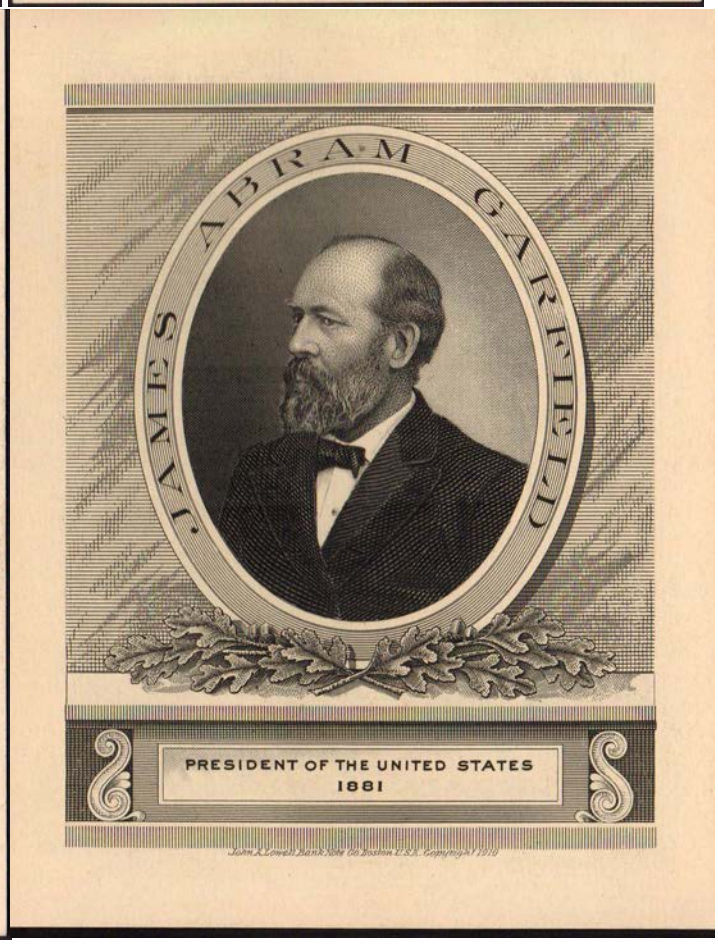
JAMES ABRAM GARFIELD
PRESIDENT OF THE UNITED STATES
1881

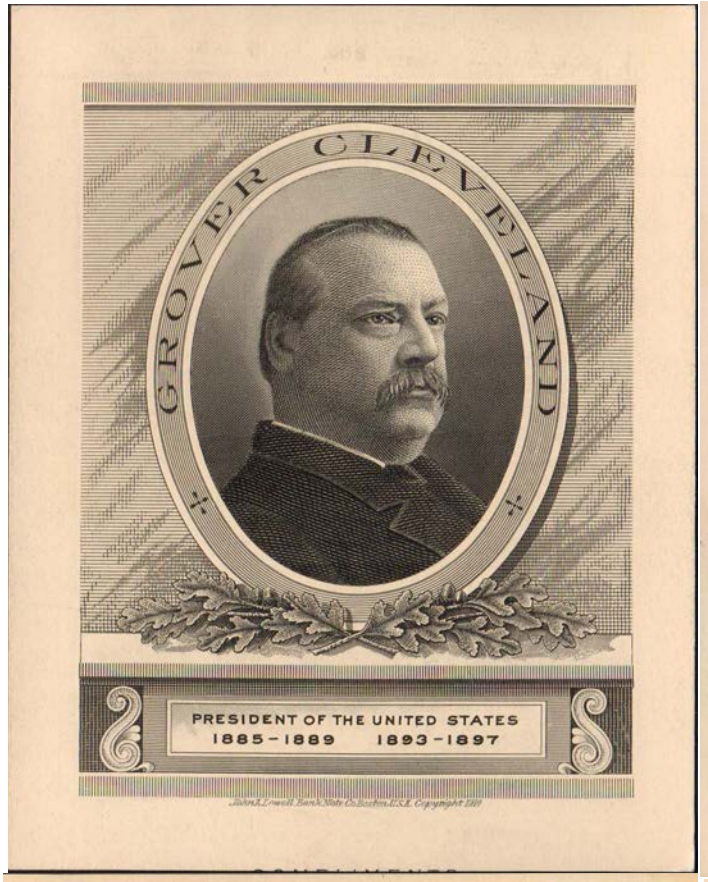
GROVER CLEVELAND
PRESIDENT OF THE UNITED STATES
1885-1889 1893-1897

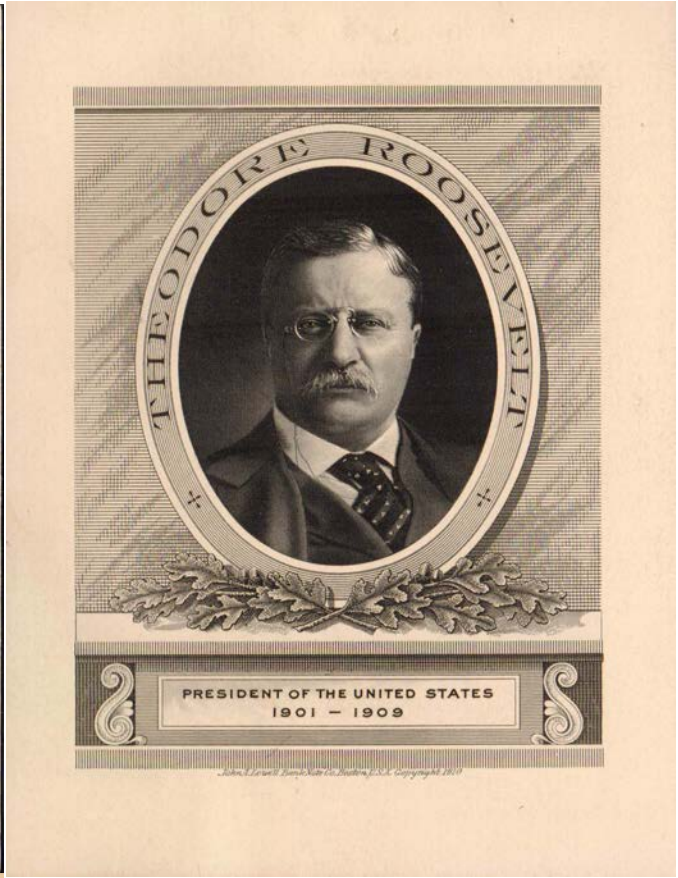
THEODORE ROOSEVELT
PRESIDENT OF THE UNITED STATES
1901 - 1909

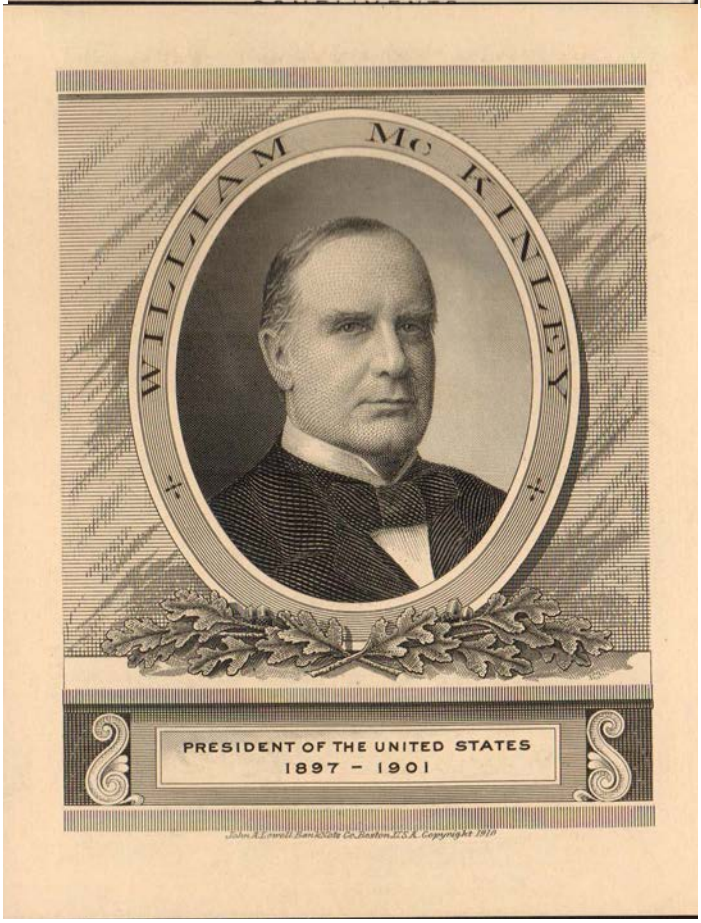
WILLIAM Mc KINLEY
PRESIDENT OF THE UNITED STATES
1897 - 1901

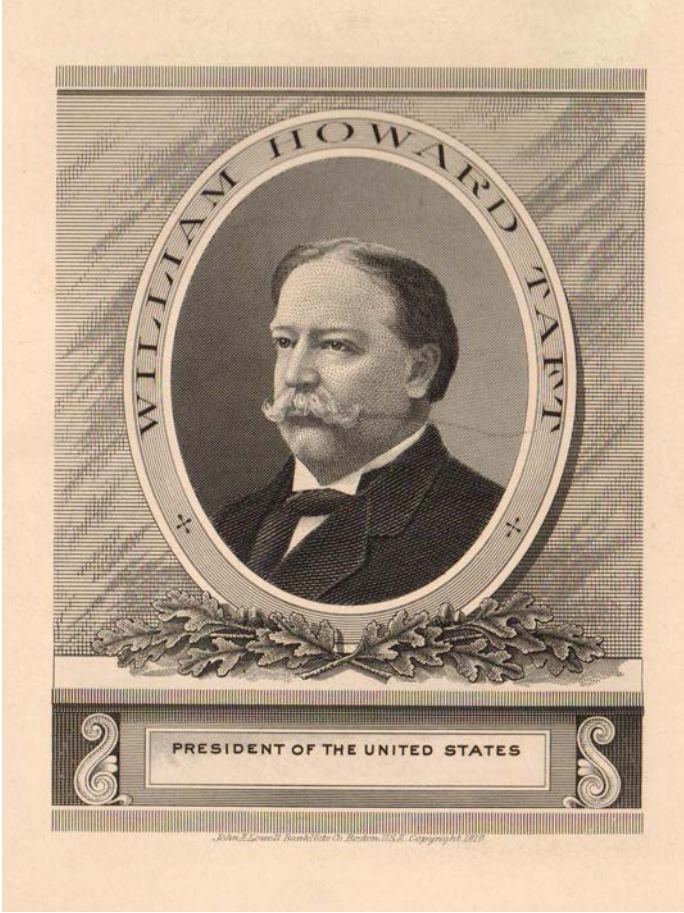
WILLIAM HOWARD TAFT
PRESIDENT OF THE UNITED STATES

AT THE ANA WORLD'S FAIR OF MONEY

Lee Quast

Early in August I attended the ANA show in Denver. It is usually the best numismatic show of the year. Great education sessions run the length of the show.

I helped man the SCCS table, along with Ken Barr and Steve Costner, which, as usual, was at the rear of the room, but quite close to the BEP, Mint and Post Office. That was very convenient, but being so far back in the Club and Society section, we didn't get many visitors.

For a souvenir card collector/dealer, the challenge this year was the prints that the Bureau was raffling. Three different cards and only 33 of each! We expected a difficult time to put together sets. But as it turned out, there weren't a lot of people at the drawings and there were a number of people willing to sell or trade. The big challenge was to put together matching sets of numbered cards. For me, it wasn't until the third day that my name was drawn, so I had to purchase (at a premium) most of my cards. there were several people who were drawn multiple times and even twice in a day! Fortunately, I was able to acquire enough to satisfy my subscribers.

I was surprised to see the USPS bring a Philatelic Truck to the show. Not one of the original ones, but a modern truck they use in the region to go to nursing homes to sell stamps and pick up packages. The USPS is getting severly restrictive in going to shows, at least to numismatic shows. I can't speak to the philatelic side.

We met with the BEP staff to discuss future offerings. They have not replaced Karen Smith, but are doing with current staff and seem to be trying to keep up the program. Next year the program will be based on the WWI anniversary and they have some nice material for what looks like a three card program again. I, for one, hope they do not do three different prints. We also met with the new BEP Director. He was very personable and seemed like a regular guy.

The show ended on Saturday and most of us went to the ANA in Colorado Springs on Sunday. All attendees were invited and many took the bus ride of about an hour. It was a very nice event, with free food, a gift bag and an open house to the entire facility. It a great place to visit and it had been over 10 years since my last time.

Some members at a booth at the ANA Show in Denver in August: (clockwise from rear left) **Ken Barr, John Wilson, Steve Costner** and **Lee Quast**.

BEP Plate Printer Mike Beck with a print of B-328A.

(above) **Steve Costner** visis the USPS booth; (right) an item on display at the show; (below) plate used to print the Capitol card (see p. C3). [My thanks to **John Wilson**, **Greg Alexander** and **Lee Quast** for the photographs. Ed.]

WANTED! ARTICLES, ILLUSTRATIONS, NEWS, INFORMATION!

I NEED YOUR INPUT for publication in this Journal. Send legible copy and clear (unfolded, please) photocopies, or MSWord text with scans (300 dpi minimum) of interesting or unusual items for reproduction. Originals are also welcome, I will return them if requested. Please bear in mind that the "working area" on a page is 6.75" wide by 9.5" high in order to maintain borders and "footer" information. Please include your SCCS membership number and any SCCS numbers of the material you send. Thank you.

William Kriebel, Editor SCJ,
1923 Manning Street,
Philadelphia, PA 19103-5728
kriebewv@drexel.edu

LIBRARY OF CONGRESS MATERIAL

Greg Alexander

There is a remarkable amoun of engraved material from bank note companies (and the BEP) in the Library of Congress, primarily in their Prints and Photographs collection. An interested collector could easily spend a full day or two in their Reading Room combing through vignette and banknote proofs, advertising sheets and collateral material. Fortunately, some items in the collection have been scanned and are viewable on line. Here is a handful of sand-out that I came across through online searches. Some of these pieces are quite large, particularly the advertising sheets for bank note printers and Home Insurnce Co. Others are small, such as the 1897 pass for the Presidential Inauguration, specifically for a Library of Congress representative. There was even a forerunner that I came across, one of the souvenir cards issued at the 1897 Tennessee Centennial Exposition—FB1897B(a). There is a wealth of knowledge to be gleaned at pur national library, just visit **www.loc.gov**. [Two of Greg's finds are on the front and back covers of this issue. Ed.]

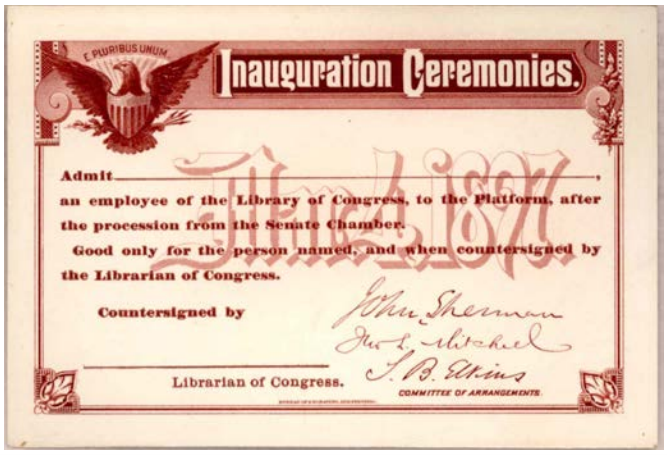

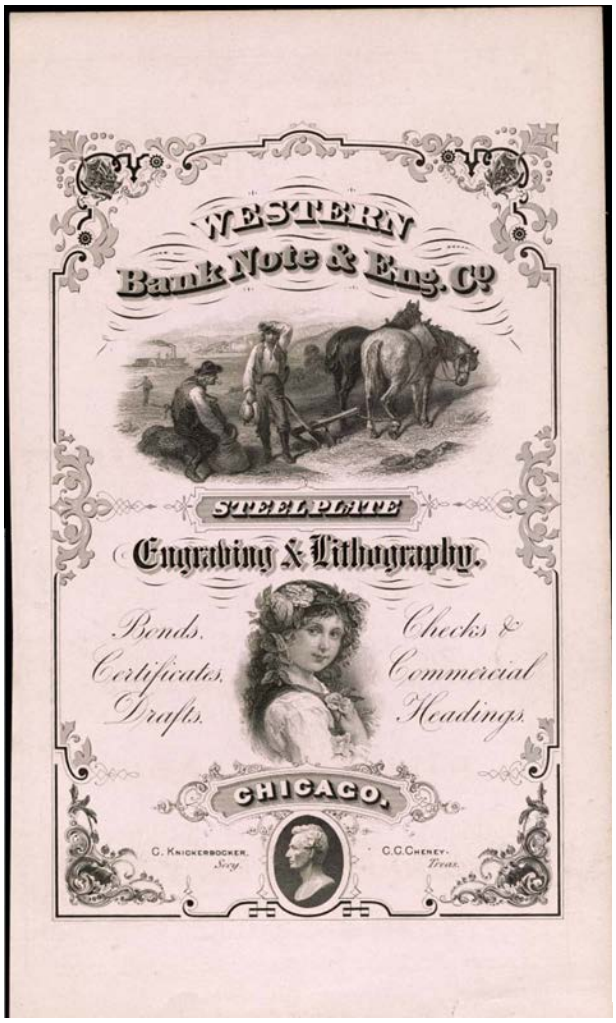

GARFIELD
MEMORIAL HOSPITAL,
TO BE ERECTED
IN THE
CITY OF WASHINGTON.
This is to Certify that
Has Contributed
ONE
TOWARD THE ESTABLISHMENT OF THE
Garfield Memorial Hospital.
Treas.r
Chair.n
V. Chair.n
THE LIBRARY
OF CONGRESS

HOME
INSURANCE COMPANY
NEW YORK
FIRE AND INLAND INSURANCE
CASH CAPITAL
TWO MILLION
DOLLARS.

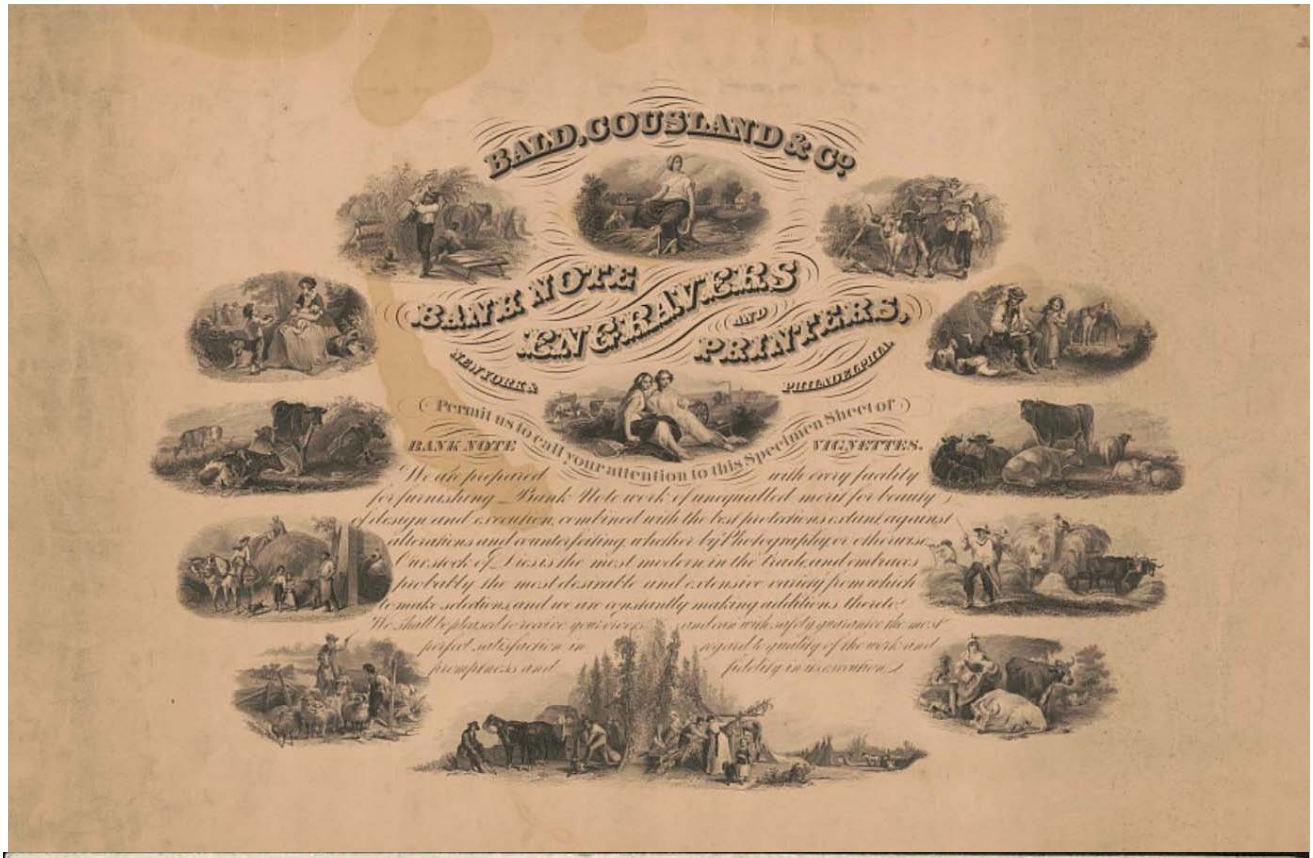
BALD, COUSLAND & Co.
BANK NOTE
ENGRAVERS
AND
PRINTERS,
NEW YORK
PHILADELPHIA
Permit us to call your attention to this Specimen Sheet of
BANK NOTE
VIGNETTES.

The President
Directors & Co.
THE WALTHAM BANK
MASSACHUSETTS
FIVE HUNDRED DOLLARS
$500
500
Will
Pay
to the bearer
on Demand
FIVE HUNDRED
DOLLARS
FIVE HUNDRED
DOLLARS
Waltham
FIVE HUNDRED
CASHIER
PRESIDENT
American Bank Note Co. N.Y. & Boston

Merchants Life Insurance
COMPANY
5
American Bank Note Co. New York.
Office 257 Broadway,
NEW YORK.

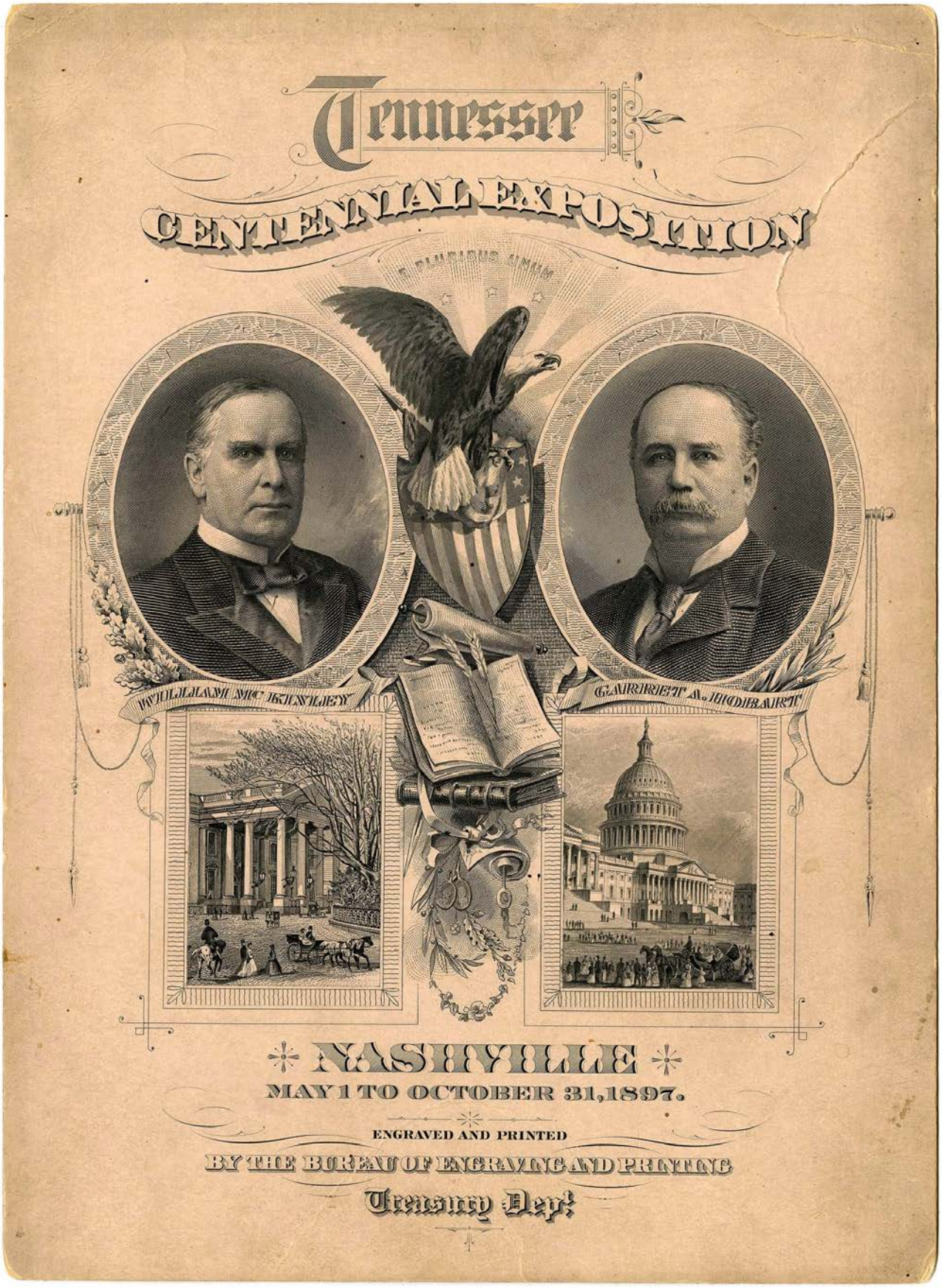
Tennessee
CENTENNIAL EXPOSITION
E PLURIBUS UNUM
WILLIAM McKINLEY
GARRETT A. HOBART
NASHVILLE
MAY 1 TO OCTOBER 31, 1897.
ENGRAVED AND PRINTED
BY THE BUREAU OF ENGRAVING AND PRINTING
Treasury Dep.t

SOUVENIR CARDS AVAILABLE AND/OR FORTHCOMING AND MAJOR SHOWS

This listing is intended to alert the membership and serve as an update of the SCCS numbering system. Numbers are shown in "()" until confirmed and will be deleted when no longer available ("N.A.") from the initial sources. It does NOT include ASDA or UN cards as this information is NOT readily available in advance of the event. It is as complete as possible and no responsibility is taken for changes. Anyone who can supply missing ("?") information and/or data concerning availability should please contact the Editor. I also list forthcoming/major shows. Whether or not souvenir cards will be issued at these shows will be reported if and when such information becomes available. **Card sources are listed below.**

Date	Event	Location	SCCS No.	Source	Cost	Note	Comment
2015							
1 December	"Democracy"	Washington, DC	B-317	BEP	22.50	4	
2016							
24 May	Defenders	Washington, DC	B-320/324	BEP		1	
2017							
5 January	F.U.N.	Ft. Lauderdale, FL	MB-72/73	N.A.			
3 March	AMERISTAMP	Reno, NV	APS-56	APS			
4 April	Legislative	Washington, DC	B-326	BEP		2	
9 June	IPMS	Kansas City, MO	Q-48	>	>		Lee Quast
9 June	NAPEX	McLean, VA	W-?	SCCS #1		3	
13 June	Executive	Washington, DC	B-327	BEP		2	
1 July	Constitution	Philadelpia, PA	N-29	SCCS	dues		
1 August	World's Fair Money	Denver, CO	Q-49	>	>		Lee Quast
1 August	Judicial	Denver, CO	B-328	BEP		2	
3 August	STAMPSHOW	Richmond, VA	(APS-57)	APS			
2018							
January	F.U.N.						
23 February	AMERISTAMP	Birmington, AL	(APS-58)	APS			
8 March	National Money	Irving, TX					
9 August	STAMPSHOW	Columbus, OH	(APS-59)	APS			
14 August	World's Fair Money	Philadelphia, PA					
2019							
15 February	AMERISTAMP	Mesa, AZ					
28 February	National Money	Pittsburgh, PA					
1 August	STAMPSHOW	Omaha, NE					
6 August	World's Fair Money	Rosemont, IL					

Notes:

1. Similar to the set of 2014, undated, different title & MPCs. $85 for the five, $22.50 individual cards.
2. Subscription for three "Constitution" series is $51.00; single cards are $22.50 each. Cards are offered during 2017 only, or while supplies last.
3. Contact John Shue (info below) for availability and pricing, including older Chapter cards.
4. This card is still available.

	SOUVENIR CARD SOURCES	
APS American Philatelic Society 100 Match Factory Place Bellefonte, PA 16823-9910 stamps.org	ASDA American Stamp Dealers Association 217-14 Northern Blvd., Suite 205 Bayside, NY 11361 asdaonline.com	BEP Bureau of Engraving and Printing Mail Order Sales, Room 515-M 14th & C Streets, SW Washington, DC 20228 www.moneyfactory.gov (BEP store)
NA NAPEX P.O. Box 1312 Falls Church, VA 22041-1312 www.NAPEX.org	SCCS#1 (Washington Chapter) John S. Shue P.O. Box 35 Brogue, PA 17309-0035 shue.cachets@live.com	SCCS#4 (METRO Chapter) Donald Struyk 18 Chapel Place Wayne, NJ 07470-2701 donastr@optonline.net

CAPITOL

THANK YOU FOR YOUR SERVICE
Veterans Day
November 2016
Bureau of Engraving and Printing

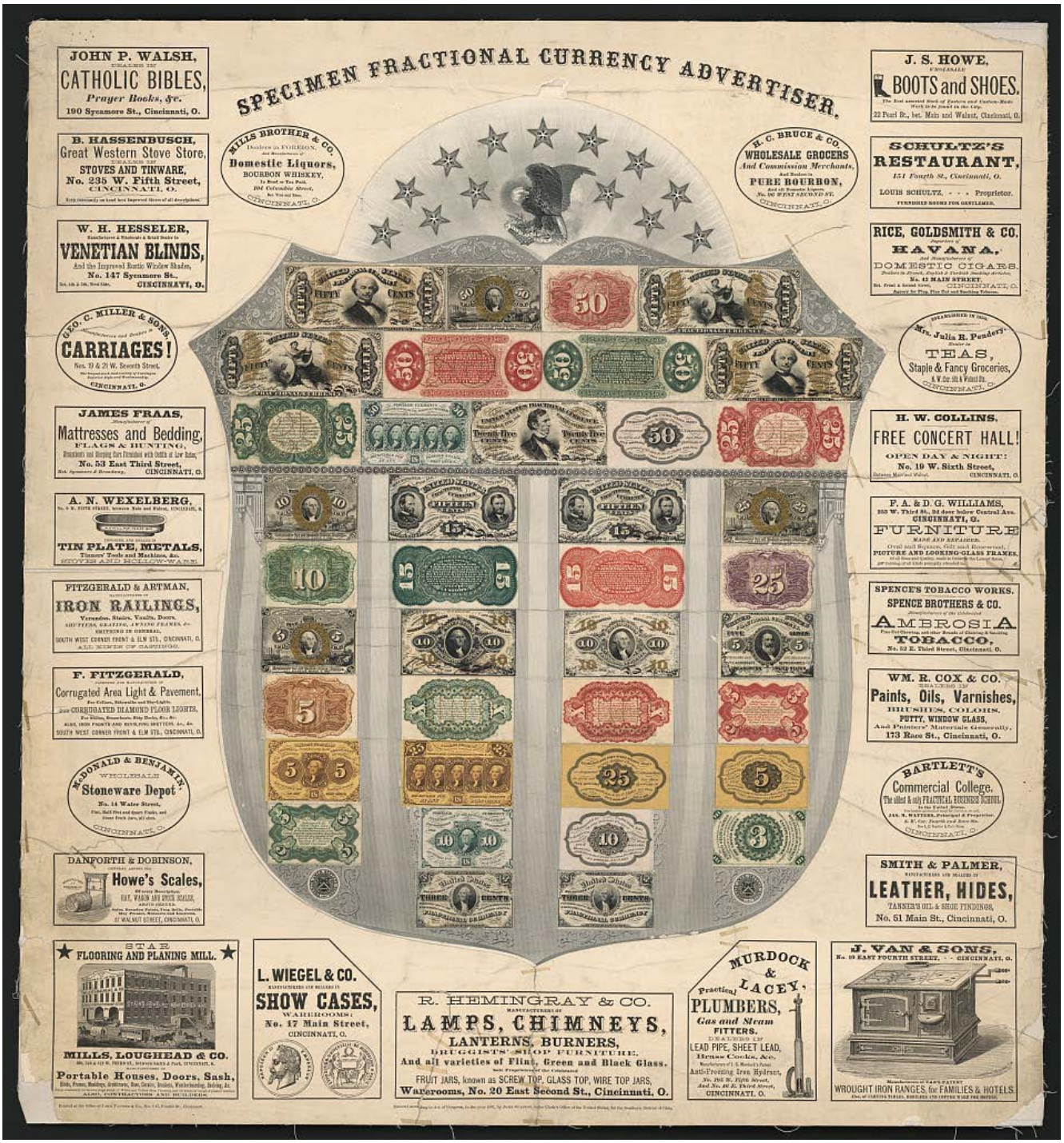
SPECIMEN FRACTIONAL CURRENCY ADVERTISER.
JOHN P. WALSH, DEALER IN CATHOLIC BIBLES, Prayer Books, &c. 190 Sycamore St., Cincinnati, O.
B. HASSENBUSCH, Great Western Stove Store, DEALER IN STOVES AND TINWARE, No. 235 W. Fifth Street, CINCINNATI, O.
W. H. HESSELER, VENETIAN BLINDS, And the Improved Rustic Window Shades, No. 147 Sycamore St., CINCINNATI, O.
GEO. C. MILLER & SONS, CARRIAGES! Nos. 19 & 21 W. Seventh Street, CINCINNATI, O.
JAMES FRAAS, Mattresses and Bedding, FLAGS & HUNTING, No. 53 East Third Street, CINCINNATI, O.
A. N. WEXELBERG, TIN PLATE, METALS, Tinners' Tools and Machines, &c. STOVES AND HOLLOW-WARE.
FITZGERALD & ARTMAN, IRON RAILINGS, Verandas, Stairs, Vaults, Doors, SHUTTERS, GRATINGS, AWNING FRAMES, &c. SOUTH WEST CORNER FRONT & ELM STS., CINCINNATI, O.
F. FITZGERALD, Corrugated Area Light & Pavement. CORRUGATED DIAMOND FLOOR LIGHTS, SOUTH WEST CORNER FRONT & ELM STS., CINCINNATI, O.
McDONALD & BENJAMIN, WHOLESALE Stoneware Depot, No. 14 Water Street, CINCINNATI, O.
DANFORTH & DOBINSON, Howe's Scales, 87 WALNUT STREET, CINCINNATI, O.
STAR FLOORING AND PLANING MILL.
MILLS, LOUGHEAD & CO. Portable Houses, Doors, Sash, ALSO, CONTRACTORS AND BUILDERS.
MILLS BROTHER & CO. Dealers in FOREIGN, And Manufacturers of Domestic Liquors, BOURBON WHISKEY, 104 Columbia Street, CINCINNATI, O.
H. C. BRUCE & CO. WHOLESALE GROCERS And Commission Merchants, And Dealers in PURE BOURBON, No. 96 WEST SECOND ST. CINCINNATI, O.
J. S. HOWE, BOOTS and SHOES. 22 Pearl St., bet. Main and Walnut, Cincinnati, O.
SCHULTZ'S RESTAURANT, 151 Fourth St., Cincinnati, O. LOUIS SCHULTZ, - - - Proprietor. FURNISHED ROOMS FOR GENTLEMEN.
RICE, GOLDSMITH & CO. HAVANA, DOMESTIC CIGARS. No. 42 MAIN STREET, CINCINNATI, O.
Mrs. Julia R. Pendery, TEAS, Staple & Fancy Groceries, CINCINNATI, O.
H. W. COLLINS, FREE CONCERT HALL! OPEN DAY & NIGHT! No. 19 W. Sixth Street, CINCINNATI, O.
F. A. & D. G. WILLIAMS, CINCINNATI, O. FURNITURE MADE AND REPAIRED. PICTURE AND LOOKING-GLASS FRAMES.
SPENCE'S TOBACCO WORKS. SPENCE BROTHERS & CO. AMBROSIA TOBACCO, No. 52 E. Third Street, Cincinnati, O.
WM. R. COX & CO. DEALERS IN Paints, Oils, Varnishes, BRUSHES, COLORS, PUTTY, WINDOW GLASS, And Painters' Materials Generally. 173 Race St., Cincinnati, O.
BARTLETT'S Commercial College. The oldest & only PRACTICAL BUSINESS SCHOOL in the United States. CINCINNATI, O.
SMITH & PALMER, LEATHER, HIDES, TANNER'S OIL & SHOE FINDINGS, No. 51 Main St., Cincinnati, O.
L. WIEGEL & CO. SHOW CASES, WAREROOMS: No. 17 Main Street, CINCINNATI, O.
R. HEMINGRAY & CO. LAMPS, CHIMNEYS, LANTERNS, BURNERS, DRUGGISTS' SHOP FURNITURE. And all varieties of Flint, Green and Black Glass. FRUIT JARS, known as SCREW TOP, GLASS TOP, WIRE TOP JARS, Warerooms, No. 20 East Second St., Cincinnati, O.
MURDOCK & LACEY, Practical PLUMBERS, Gas and Steam FITTERS. DEALERS IN LEAD PIPE, SHEET LEAD, Brass Cocks, &c. Anti-Freezing Iron Hydrant, CINCINNATI, O.
J. VAN & SONS, No. 19 EAST FOURTH STREET, - - CINCINNATI, O. WROUGHT IRON RANGES, for FAMILIES & HOTELS.

(see page 20)